FORGE

Digitized by the Internet Archive
in 2015

https://archive.org/details/targetunse_54

The Land I Love

I live in America I say to myself,
America that's rich in natural wealth,
Where people are free like you and me,
Where I'm just as happy as I can be.
This is the land I'll always love
Because of the red, white, and blue above.
Forever I'll stay in this land of the free,
Where I'll be the best American I can be.

Virginia Clausen.

JANUARY, 1941
WILLARD JUNIOR HIGH SCHOOL
BERKELEY, CALIFORNIA

Student

"To Provide for the Common Defense"

An old adage wisely says, "A chain is no stronger than its weakest link." Just as truly can we say that the strength of a government such as ours is dependent upon the measure of the individual citizen. We at Willard are proud of our growth in democracy. However we must never forget that with these privileges of free government there always comes the responsibility of the individual citizen for a more intelligent participation. In our Willard Democracy as well as in our Great Republic there is no place for the weak link. Let us each strive to make the good—better and thus help "to provide for the common defense."

With all good wishes for the New Year,

C. K. Hayes.

Council

Senate

Government

Willard Council and Senate

The program of Willard's Council and Senate was a heavy one this season and most successfully carried out. Besides the affairs of government, noon and after-school dances, theater parties, dramatic programs, Safety and Fire-prevention Assemblies stimulated the interest of the students and met with their hearty cooperation. The Council also sponsored Willard's Red Cross Campaign, and the Senate the Thanksgiving Baskets. To each of these appeals and the call for toys the Student Body responded with the generous spirit of true Americans.

Councilmen

Student Body President, Bill Jaeger; Student Body Vice-president, Converse Hunter; Student Body Secretary, Phillip Frost; Chief of Police, Peter McCullough; Girls' Athletic Manager, Annie Craig; Boys' Athletic Manager, Don Flaherty; Attendance Chairman, Mike Goff; Entertainment Chairman, Al Howe; Red Cross Chairmen, Florence Sasajima and Jimmy Hotchkiss; Yell Leader, Don Morrill; W. G. L. President, Nancy Shenon; W. B. A. President, Tom Richardson; Half-grade Presidents, Meredith McCord (H9), Charles Faulders (L9), Kenneth Anderson (H8), David Ambrose (L8), Jack Maxwell (H7), Sally Grant (L7).

Senators

Jackson Allman, Robert Armstrong, Sue Cameron, Colin Campbell, Eric Cochrane, Richard Comstock, Tommy Evans, Hugh Finley, Joan Fletcher, Jimmy Hotchkiss, Lorene Howson, Converse Hunter, Nadine Jensen, Mary Alice Lane, Edward Macaulay, Lawrence Mason, Richard Matheron, Mary-Jo Muldoon, Olga Petroff, Peter Ponting, Joan Sanders, Vivian Searcy, Hugo Steigman, Nancy Tryon, Russell Turner, Ruth Wood.

The Red, White, and Blue

There's a flag that's waving o'er our land.
Its colors are red, white, and blue.
The colors are there, and they mean for us
The brave of heart and the true.
There's liberty and love within its folds,
There's happiness for the free,
And there's everything there that one could want
With peace for you and me.

Marion Anderson.

Graduates

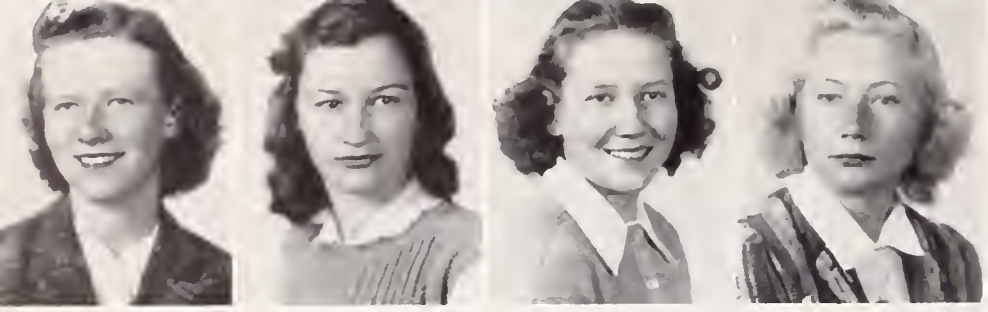

MARJORIE ALLISON
HELENA ANDERSON
JULIA ANDERSON
ELSIE ARTUS

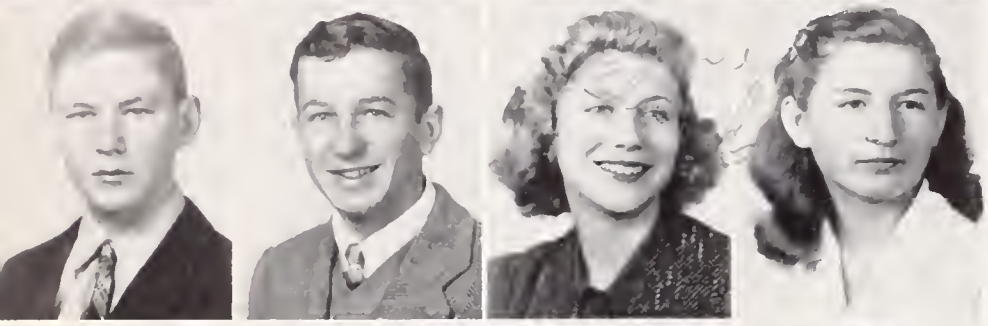

GORDON ATKIN
CHARLES AXTELL
LOUISE BLANCHARD
BETTY BORCHERDING

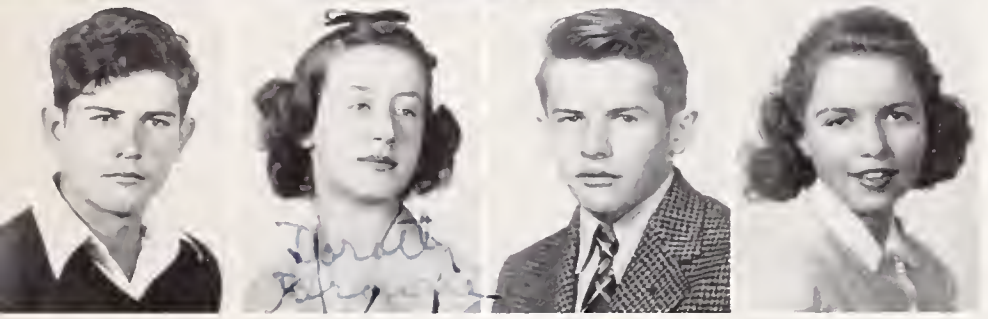

CLIFFORD BROWN
DOROTHY BROWNE
BOB BURGE
BARBARA BUTLER

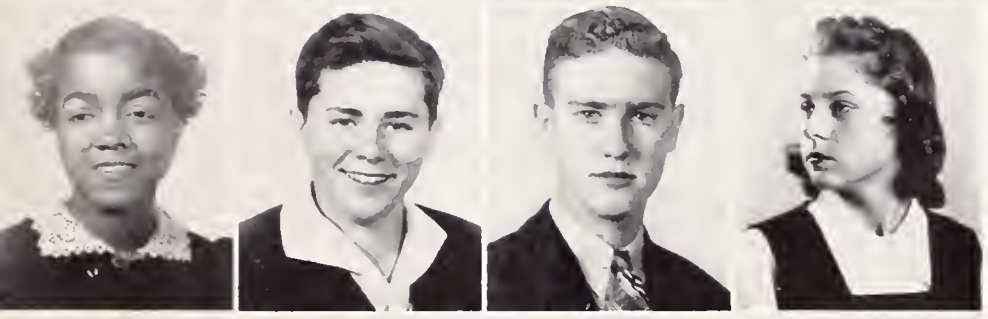

GLORIA CAIN
COLIN CAMPBELL
RONNIE CAMPBELL
CLAIRE CANTRELL

DONALD CARPENTER
ELENA CELESTRE
JEANETTE CHAPPELL
NORMA CHRISMAN

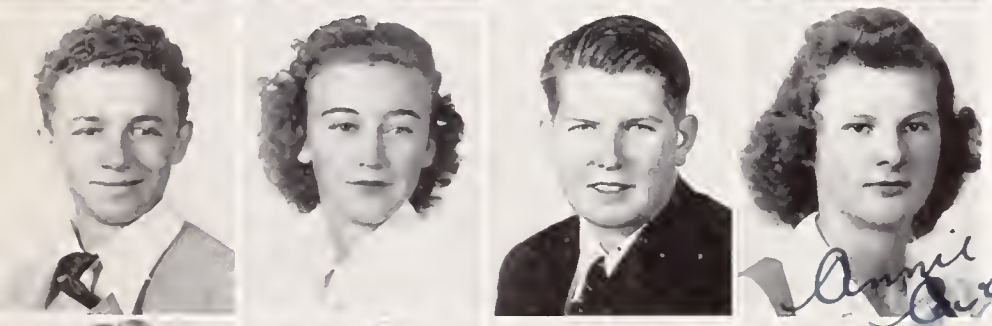

JOHNNY CLAIR
JUNE COE
IRVIN CRABTREE
ANNIE CRAIG

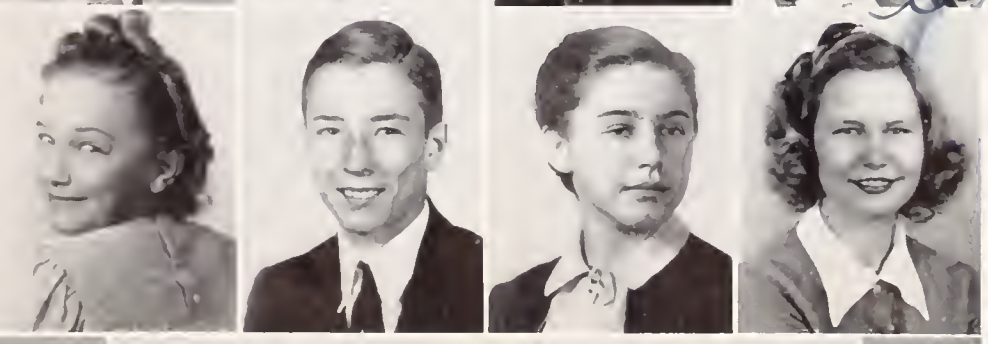

ROSEMARY CREED
WILLIAM CULLEN
RHEA DE LASAUX
LUANA DIEHL

JAMES DONDERO
JAC DOWNS
CHARLES DUTHIE

January, 1941

MARY EIJIMA

DON FLAHERTY

PERCY FORSTER

BARBARA FRANCIS

DORIS MAE FRANKS

DEAN GILMORE

MIKE GOFF

HELEN GRANGER

SHIRLEY GRIFFIN

LA VERNE GROND

DELMAR HALL

ROY HARANO

VERNON HARDISTY

ESTHER HARRISON

MARGIE HAYS

ROSALIE HEALD

DOUGLAS HITCHCOCK

LEE HOARD

MATTIE MAE HOOKS

DICK HORNE

JIMMY HOTCHKISS

AL HOWE

JEAN ISAACSON

LAURENCE JACOBUS

BILL JAEGER

EVELYN JOHNSON

RICHARD JOHNSON

LOIS JOSEPH

CLARENCE KARSTEN

TOMIO KATSURA

AYAKO KAWAMOTO

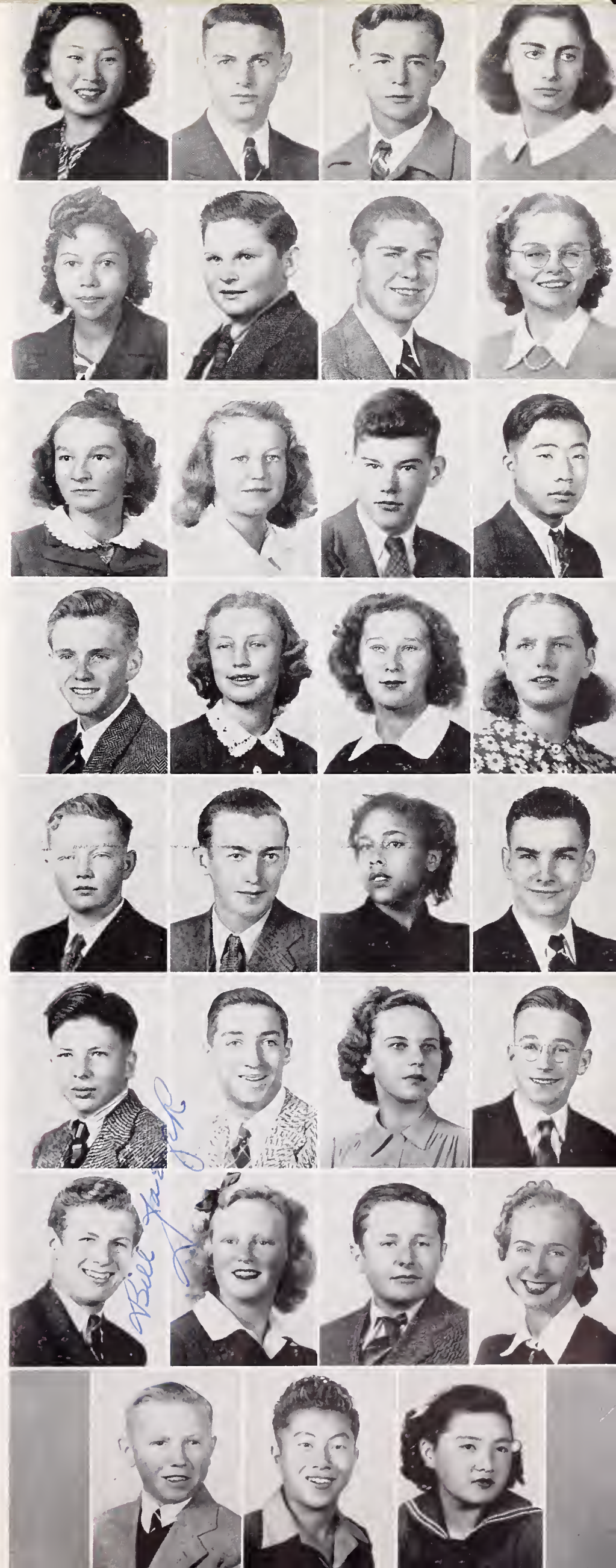

Graduates

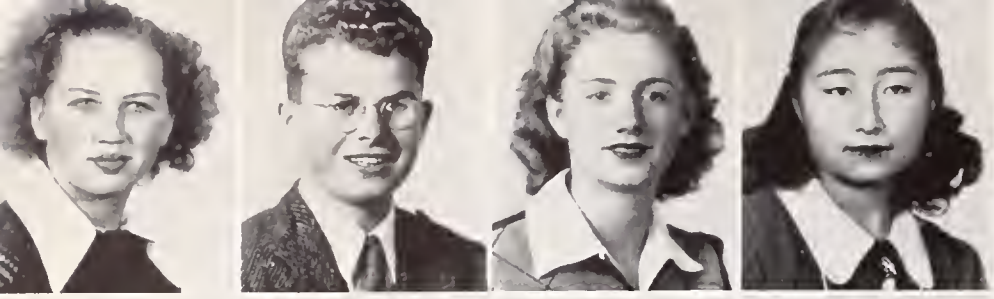

MARIAN KENNADY
GEORGE KIRBY
GARNETT KNAPP
TAMIKO KOSAKURA

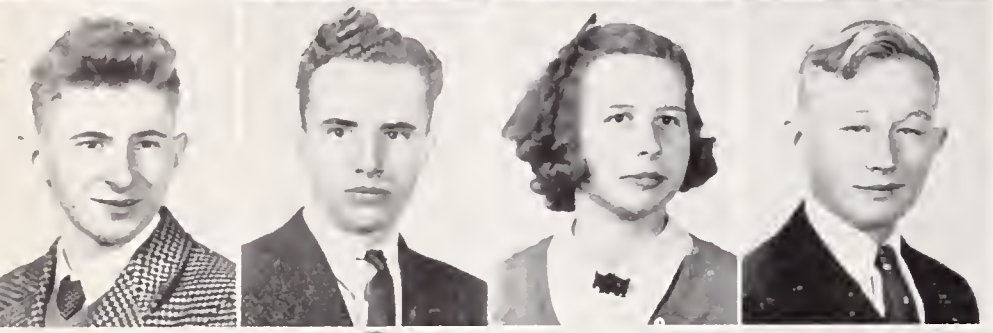

LINDEN LAIRD
CORDES LANGLEY
ELEANOR LATELL
DAVID LAYSER

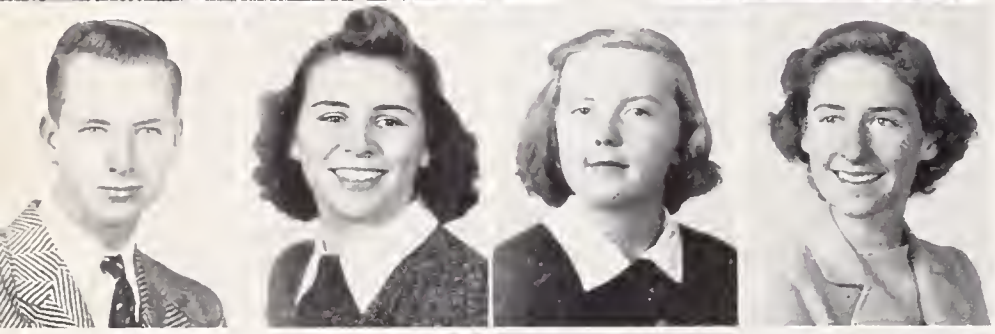

LAWRENCE LINDSEY
GEORGIA LIPMAN
MARGARET MAGNUSSEN
MEREDITH McCORD

PETER McCULLOUGH
DORIS McMAINS
JOHN MEADOWS
LOIS MELLO

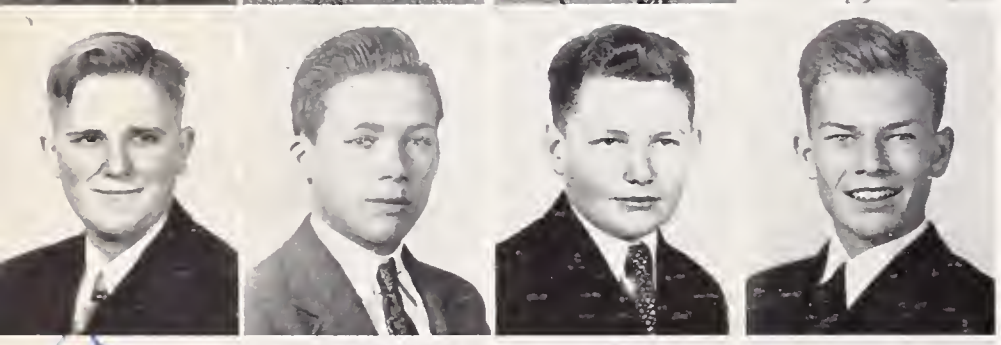

VERNON MILLS
DAN MITCHELL
TOM MOORHEAD
DON MORRILL

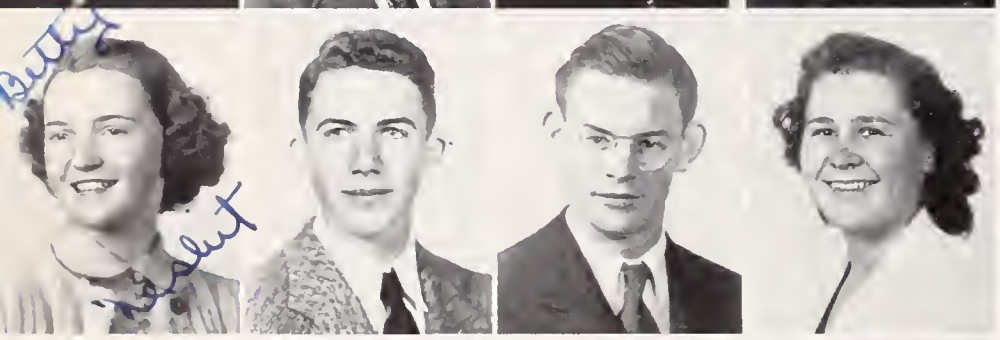

BETTY NESBIT
JOHN NICHOLS
RICHARD OLNEY
PATRICIA PARKER

MARY PATTERSON
EDITH PEASLEY
ARTHUR PEDERSON
MARJORIE PEET

HAROLD PFLUGER
EMILY PHILLIPS
BOB POMEROY

January, 1941

PETER PONTING
TOM RICHARDSON
DAVID RICHMOND
DOROTHY ROBERTSON

BILL ROGERS
MINORU SAGIMORI
FLORENCE SASAJIMA
BARBARA SCHARY

GEORGE SCHWEDHELM
CHARLOTTE SCOTT
CHARLES SEEMAN
NANCY SHENON

EDWARD SMITH
MARILYN SMITH
STANLEY SODER
VIRGINIA SPARROWE

STEVEN STEPHANOS
ROY SUDA
JANET TAYLOR
KATHERINE THANAS

MARY JEAN TRUDEAU
RUSSELL TURNER
RACHEL WALLERSTEDT
MARSDEN WARREN

WARREN WATTERSON
VIRGINIA WILLIAMS
BILL WILSON
LILLIAN YEAGER

KAZUO YOSHII
KENNETH YOUNG
PHYLLIS ZAVALA

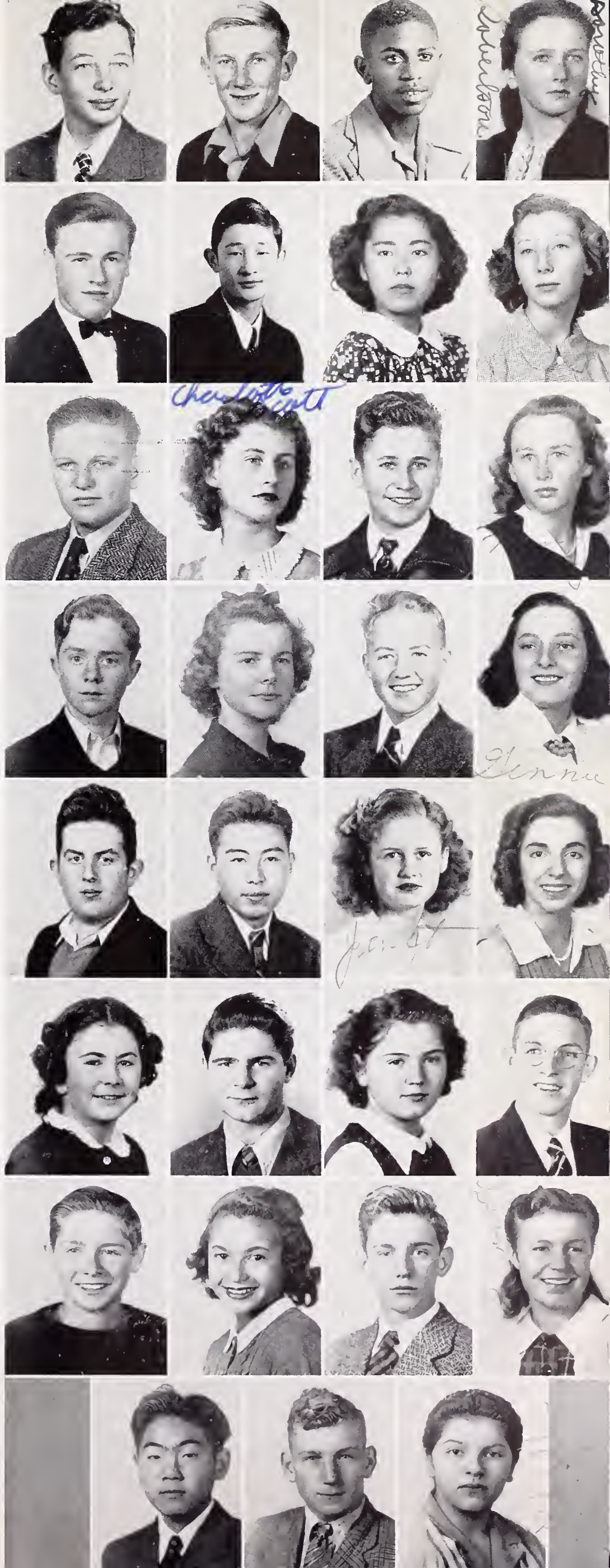

Student Government

Student Control and Court

The Willard Student Control under the leadership of Chief of Police Peter McCullough has once more shown itself to be one of the most important organizations at Willard. Its duties are to direct traffic in the corridors and promote good citizenship among the pupils. During their efficient period of service the officers have been ably assisted by Willard Court whose aim has been to impose a sentence to help rather than punish.

The Court has endeavored to show the offender where he is wrong and that, though his offense may seem small, correcting it now will be a great asset in making the individual a better American for our country's future. Willard students appreciate the vital importance of such an aim and are earnestly endeavoring to measure up to the best.

Ranking Officers

Louise Blanchard, Bill Boykin, Margaret Magnussen, Meredith McCord, Peter McCullough, Tom Moulton, John Nichols, Betty Rogers, Charles Seeman, Marilyn Smith, Carroll Winstead.

Student Control Board

David Ambrose, Doreen Anderson, Kenneth Anderson, Barbara Balog, Bill Betts, Dorothy Browne, Bob Burge, Ronnie Campbell, Elena Celestre, Barbara Child, David Church, Richard Comstock, Robert Davis, Rhea DeLasaux, Rita DeLeon, Harry Detels, Jac Downs, Bill Evans, Tommy Evans, Betty Falconer, Gerald Farrell, Charles Faulders, Bill Fielder, Allan Frandsen, Reginald Gholson, Dora Graydon, Helen Hansen, Olive Marie Hardwick, Juro Hayashida, Billy Hodges, Jean Isaacson, Larry Jones, Virginia Jurgensen, Marian Kennady, Stewart Kett, Marilyn King, Carolyn Kuppe, Audrey Laird, Jerry Landsmith, Arnold Liechti, Robert Liechti, Pat Linforth, Georgia Lipman, Norma Loganbill, Bradford Lundborg, Marjory Martin, Eleanor Masson, Richard Matheron, Lorraine Mattix, Andy McElheney, Howard Mitchell, Mary-Jo Muldoon, Betty Nesbit, Earl Nichols, Amy Nomura, Norma O'Connell, Delmar Panganiban, Cynthia Parker, Tommy Parrish, Margaret Payne, Marjorie Peet, Joan Sanders, Joanne Seidel, Lorraine Serpa, Stanley Soder, Marilyn Spear, Barbara Sprott, Jean Stewart, Donald Waller, Rachel Wallerstedt, Bill Watterson, Betty Wellington, Gael Williams.

Court Officers

Jackson Allman, Shirley Beck, Julia Caine, Anders Carlson, Bob Davis, Eileen Dickinson, Mary Eijima, John Hale, Jane Hayashi, Norman Hirose, Douglas Hitchcock, Fletcher Hoyt, Peggy Hoyt, Farnham Jory, Edward Macaulay, Burns MacDonald, Virginia Roberts, Bill Rogers, Bob Stanley, Mary Jean Trudeau, Julia Wood.

Willard Court

Student Control
Ranking Officers

Student Control
Officers

Seventh Grade
Advisory Officers

Eighth Grade
Advisory Officers

Ninth Grade
Advisory Officers

Rally Committee

Advisory Officers

Competition was keen among the nominees of the advisory official list during the campaign season, and the successful candidates have worthily fulfilled the anticipations of those who placed them in office as leaders and representatives of advisory affairs.

Presidents

Howard Albertsen, David Ambrose, Kenneth Anderson, David Church, Maxine Davis, Charles Faulders, Jim Freel, Sally Grant, Al Howe, Peter Irving, Raymond Jyrinki, Carolyn Kuppe, Cordes Langley, Bradford Lundborg, Jack Maxwell, Meredith McCord, Tom Moulten, Dwight Nishimura, Junior Olson, Tommy Parrish, Dick Ready, Stanley Soder, Jean Stewart, Edward von Adelung, Ray Wood.

Vice-Presidents

Marjorie Allison, Doreen Anderson, Barbara Bruce, Billy Byers, Virginia Clausen, Ray Davies, Delight Downs, Bert Gardner, Jim Glenn, Peggy Hoyt, Joyce Jaeger, Gordon Jones, Arthur Martinson, Sam Newman, Earl Nichols, Richard Olney, Betty Jeanne Rawson, Mary Ellen Richard, Joan Sanders, Kinnear Smith, Jerry Stauffacher, Rachel Wallerstedt, Bill Watterson, Hisako Yoshii.

Secretaries

Paul Alexander, Louise Blanchard, Parlin Burget, Marilyn Calfee, Peggy Cunningham, Joyce Day, Peggy Evans, Molly Freeman, Bob Gilkey, Juro Hayashida, Spencer Johnson, Patricia Kett, Walter Kolasa, Carol Lawton, Don Morrill, Robert Nichols, Bob Rogers, Jimmie Slusser, Arnold Svendsgaard, Carroll Winstead, Donald Wysham, Lillian Yeager.

Rally Committee

The members of the Rally Committee have been very successful this term in securing funds for the "Target". It meant fast work and no fumbling for the time was short and the amount necessary to satisfy their desires was a big sum. Fearlessly they broke loose and began to score at once in a series of noon dances, rallies, the Big Game Dance, and a three-comedy movie. Victory was theirs, and the type of "Target" you are reading, which your Student Body Ticket entitles you to enjoy, is the result of their excellent teamwork and untiring efforts.

COMMITTEE: Bob Burge, Ronnie Campbell, Jim Glenn, Al Howe, Bill Jaeger, Carol Lawton, Meredith McCord, Andy McElheney, Don Morrill, John Nichols, Marjorie Peet, Tom Richardson, Nancy Shenon, Marilyn Smith.

W. G. L. Council

W. G. L. Senior Committee

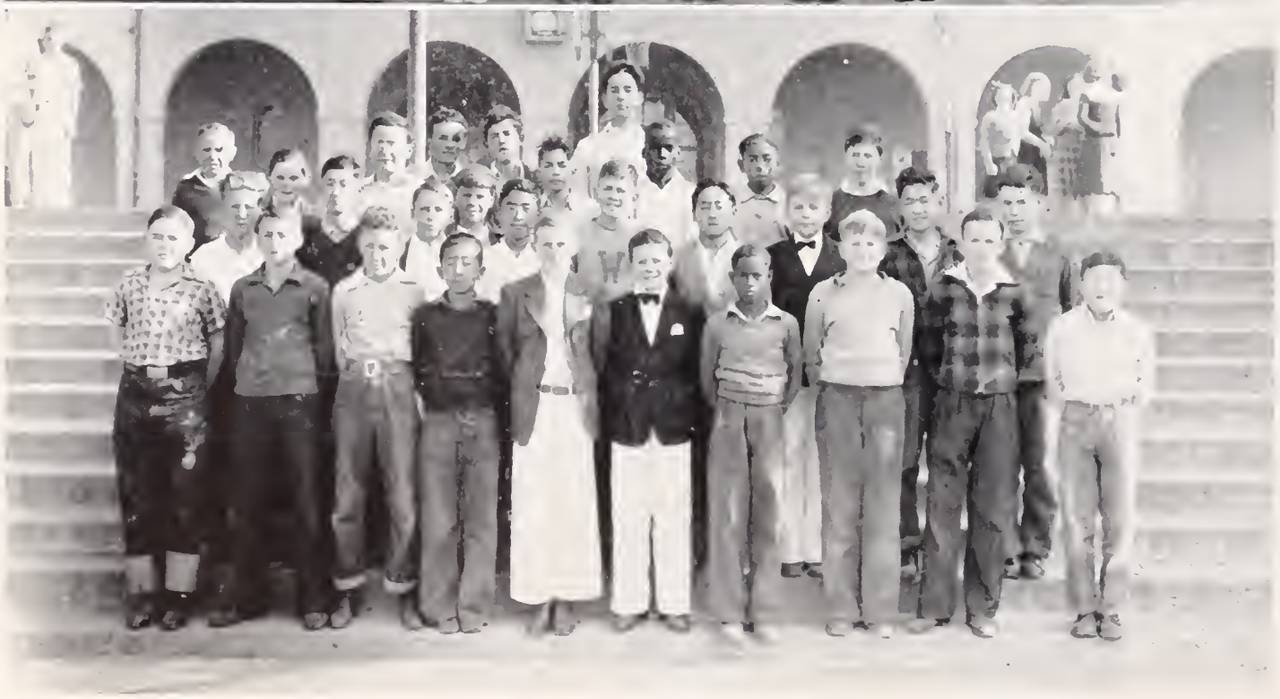

W. B. A. Council

Girls' League

To promote friendship and leadership among the girls is the aim of the W. G. L., and what fun it has been doing it! The Senior Committee did the party planning, and there were eleven in all besides rallies, dinners, and a real fashion show. All Willard girls have been included in the merry-go-round of events, and it was the League's birthday celebration that happily concluded a season of friendship and festivity.

COUNCIL REPRESENTATIVES: Anita Austin, Jane Biedenbach, Colleen Brooks, Faith Crocheron, Makiko Endow, Lois Grosh, Zola Gustafsson, Phyllis Heald, Marian Kennady, Barbara King, Marilyn King, Pat Linforth, Jean Lundholm, Beverly McMorran, Jane Menges, Deborah Noack, Marjorie Peet, Sally Pillsbury, Betty Rogers, Nancy Shenon, Jo Ellen Spindt, Barbara Sprott, Margaret Starbuck, Katherine Thanas, Susan Trescher, Janice Whipple.

COUNCIL ALTERNATES: Eleanor Agabashian, Joan Arnold, Pauline Carlsen, Arletta Chemnitz, Virginia Church, Theo Delle Cole, Dorothy Eastwood, Anne Foley, Helen Granger, Martha Jensen, Beverly Kristich, Rosslynne Lindenberg, Glenna Lowry, Edna Louise Marcon, Betty Moorhead, Betty Nesbit, Henrietta Newman, Margaret Payne, Leona Reukema, Patricia Salter, Barbara Schary, Bette Sel's, Eulalia Vering, Peggy Elizabeth Young.

SENIOR COMMITTEE: Marjorie Allison, Helena Anderson, Julia Anderson, Louise Blanchard, Betty Borcherding, Barbara Butler, June Coe, Annie Craig, Rosemary Creed, Rhea De Lasaux, Luana Diehl, Mary Eijima, Barbara Francis, Doris Mae Franks, Helen Granger, Shirley Griffin, Esther Harrison, Jean Isaacson, Lois Joseph, Eleanor Latell, Georgia Lipman, Margaret Magnussen, Meredith McCord, Doris McMains, Lois Mello, Betty Nesbit, Mary Patterson, Edith Peasley, Marjorie Peet, Emily Phillips, Dorothy Robertson, Barbara Schary, Charlotte Scott, Nancy Shenon, Marilyn Smith, Virginia Sparrowe, Janet Taylor, Katherine Thanas, Mary Jean Trudeau, Rachel Wallerstedt, Virginia Williams, Lillian Yeager.

Boys' Association

Making rules and arranging schedules for the boys' interadvisory athletics kept W. B. A.'s busy throughout the term and Willard sportsmen happy.

REPRESENTATIVES: Dexter Ahlgren, Walter A'len, Don Berry, Victor Brodsky, Harold Chapman, Adrian Cibilich, Billy Cook, Richard Dennes, Edward Downing, Jimmie Enos, Bill Fielder, Percy Forster, Jim Foster, Ray Ga'sford, Bob Harpainter, Juro Hayashida, Zane Hink, Bill Hofstetter, Billy Jamison, Richard Johnson, Raymond Jyrinki, Richard Jyrinki, Clarence Karsten, Michio Katsura, Stewart Kett, Linn Kieffer, George Kirby, Charles Miller, Dan Mitchell, Kirby Moulton, Ronald Muenter, Junior Olson, Bob Patmont, Jimmie Rowland, Minoru Sagimori, Tatsuo Sano, Lorin Scott, Bob Sutherland, Joe Suyemoto, Langdon Taylor, Hardy Ward, Bill Wilson, Donald Wing.

Scholarship

Senior Scholarship Club

Junior Scholarship Club

Old Glory

On land, in the air, and on the sea
"Old Glory" waves proudly for liberty.
Its stars and stripes forever fly
Where America lies beneath the sky.

Its colors of red, of white, and blue
Speak of faith, of valor, and people true.
Long may it wave o'er the land of the free
To stand for the principles of democracy.

Bob Spare.

Clubs

Many an hour with problems and books have our scholarship leaders battled for the coveted scores which have entitled them to membership in the honor societies, 95 to 100 for the Seniors and 90 to 95 per cent averages for the Juniors. Success means effort, and they know it. They have been masters of brain polishing. Willard points with pride to its scholarship victors.

Seniors:

Bill Boykin, Dorothy Browne, Julia Caine, Calvin Chapman, Barbara Child, Rhea De Lasaux, Martha Dunlop, Joan Fletcher, Phillip Frost, Reginald Gholson, Helen Granger, Dora Graydon, Olive Marie Hardwick, Nancy King Harrison, Jane Hayashi, Rosalie Heald, Stanley Hensley, Converse Hunter, Bill Jaeger, Marilyn King, Shirley Laursen, Robert Liechti, Lillian Louie, Eleanor Masson, Richard Matheron, Meredith McCord, Beverly McMorran, Earl Nichols, Norma O'Connell, Delmar Panganiban, Tommy Parrish, Leona Reukema, Virginia Roberts, Jo Ellen Spindt, Toyoko Toppata, Mary Jean Trudeau, Janice Whipple, Carroll Winstead, Julia Wood, Ruth Wood, Don Wysham.

Juniors:

Paul Alexander, Helena Anderson, Kenneth Anderson, Marion Anderson, Robert Armstrong, Barbara Balog, Willard Bean, Patricia Bramming, Pauline Carlsen, Lowell Cassel, Virginia Clausen, Eric Cochrane, Russell Dod, Alice Duthie, Dorothy Eastwood, Lois Elkner, Tommy Evans, John Farmer, Charles Faulders, Barbara Francis, Mary Fukada, Hiroko Goshima, Shirley Griffin, John Hale, Helen Hansen, Juro Hayashida, Dale Hays, Doris Hill, Norman Hirose, Jimmy Hotchkiss, Fletcher Hoyt, Peggy Hoyt, William Hoyt, Farnham Jory, Stewart Kett, Carolyn Kuppe, Allan Louie, Bradford Lundborg, Edward Macaulay, Margaret Magnussen, Fumiko Manabe, Mercedes McKey, John Meadows, Russell Millar, David Moran, Betty Nesbit, Yuri Obata, Mary Ellen Richards, Richard Sayles, Marilyn Smith, Virginia Sparrowe, Joe Suyemoto, Mako Takahashi, Katherine Thanas, Charlotte Martha Thieme, Earl Van Gundy, Edward von Adelung, Betty Wellington, Hiroko Yoshimine.

America for Me

I have traveled far and wide
In countries great and small,
In those of utmost poverty,
And those of riches tail,
In those of wondrous beauty,
And those of culture great,
Where every bit of learning
The highest seemed to rate,
But never did I ever see
A land as great as thee.
America! America!
You're the land for me.

Janice Whipple.

Traffic Squad

Usher Squad

Junior Girls' Glee Club

High Nine Choral

Willard Groups

Junior Traffic Squad

To safeguard the lives of people crossing the streets is the purpose of the Junior Traffic Police. Willard's officers patrol the streets at Ward and Telegraph and at Stuart and Telegraph. This is a tremendous responsibility for Telegraph Avenue is one of the busiest streets in the city, but, in spite of this, with the cooperation of the safety-minded Willardites another perfect record has been recorded for our school this term. Always obey the boys in uniform for your own protection. They patrol to serve you. They also "Present Colors" at all assemblies in the auditorium and in the yard every Monday at 9:40 A. M.

TRAFFIC POLICE: Nelson Alley, Gilbert Bouldin, Walter Castro, Lee Ray Davis, Herbert de la Montanya, Gilbert Edwards, Bill Embody, Don Flaherty, Elden Frenz, Oliver Howell, Spencer Johnson, Waldemar Keys, Marcel Lassegues, David Lee, Melvin L'Esperance, Edward Liggins, Kenneth Lopez, David Moran, John Morgan, Hugh Morrill, Robert Pizzano, Carl Porter, Marshall Senegal, James Shorter, John Sim, Edward Stovall, Melvin Wilson, David Wood.

Usher Squad

Getting the Student Body happily and comfortably adjusted at assemblies, in spite of the limited seating capacity of our auditorium, and maintaining order throughout the programs scheduled have been the duties of the Usher Squad. Willard's public has been pleased with the Squad's efforts, and all has gone well.

USHERS: Bob Burge, Bill Fielder, Al Howe, Bill Jaeger, Marilyn King, Audrey Laird, Norma Loganbill, Meredith McCord, Peter McCullough, Tom Moulton, Earl Nichols, John Nichols, Richard Olney, Joanne Seidel, Marilyn Smith, Stanley Soder.

America, My Fatherland

America, my fatherland,
I pledge myself to thee,
This joyous land of peace so grand,
This land of harmony,

And when I see your colors bright,
Our flag red, white, and blue,
I would shout with all my might,
"To America I'll be true!"

Let's bravely hold our flag on high
From sea to shining sea
And spread the message of peace, goodwill,
From strife forever free.

Fred Payne.

Music

Much melody has been pouring from the practice haunts of Willard's musicians in preparation of the numbers programmed for their various appearances. The Band was greeted with keen enthusiasm by the Le Conte students on Halloween when it supplied the music for their costumed serpentine, and it certainly was at its best when it played for the Student Bcdy on Armistice Day. All who attended the Fashion Show staged by the W. G. L. had the great pleasure of hearing the Senior Girls' Glee Club, and the Juniors, especially attractive in their processional gowns, sweetly sang the songs of the season at the League's Christmas Party.

Band

Orchestra

Activities

Of course the Boys' Glee Club is as popular as ever. With their usual joy and enthusiasm they sang for the Berkeley Teachers' Association, the Willard P. T. A., and they also appeared at the Hotel Claremont. The Orchestra has contributed to the success of several assemblies and the High Nine Graduation Program. The superior quality of its work means pleasure for all. It was at the Graduation Program that the High Nine Choral climaxed its season's triumphs and passed on the torch to its most talented successors, members of the Low Nine Choral. Willard's musical organizations are an inspiration to performers and listeners alike.

Boys' Glee Club

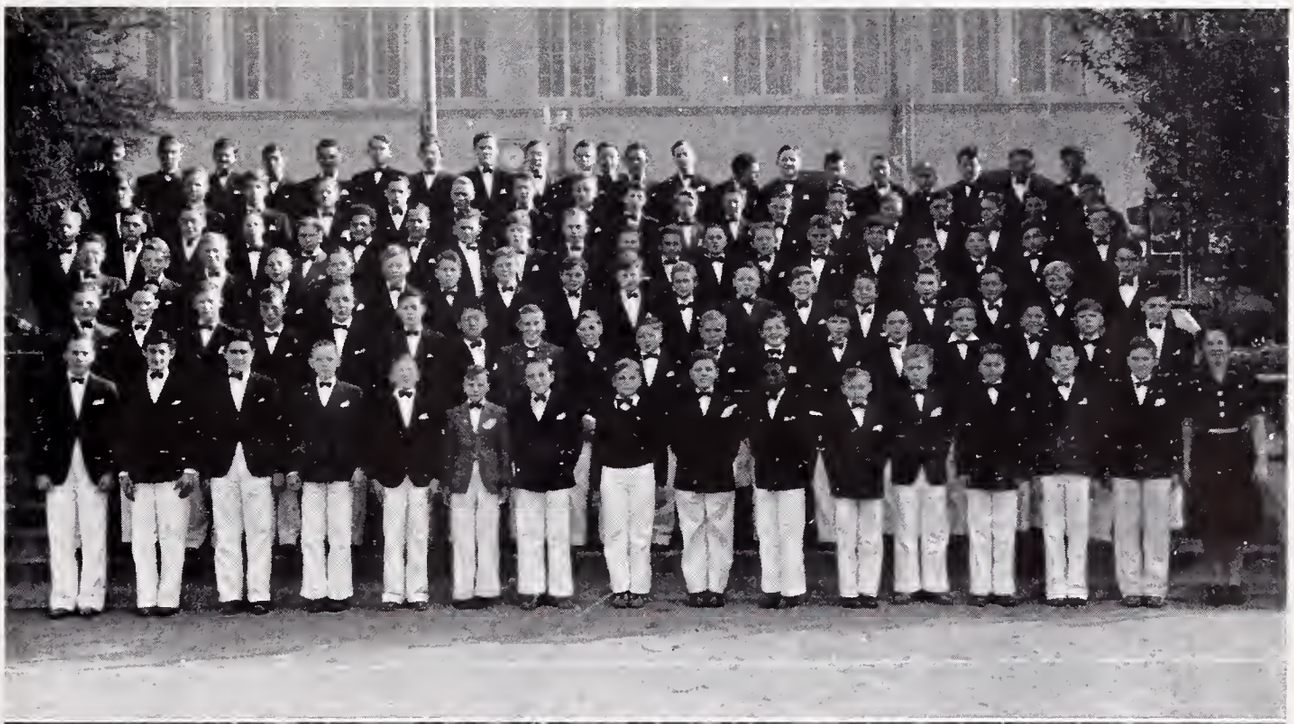

Senior Girls' Glee Club

Music

Orchestra

Dexter Ahlgren, Walter Allen, Helena Anderson, Marion Anderson, Enid Bates, Willard Bean, Betty Benno, Joyce Berglund, Don Berry, Victor Brodsky, Mary Brown, Bob Campbell, Patty Lou Caswell, Calvin Chapman, Adrian Cibilich, Norine Collins, Rosemary Creed, Peggy Cunningham, John Dixon, Russell Dod, Delight Downs, Martha Dunlop, Dorothy Eastwood, Gracia Ebert, Charles Faulders, Joan Fletcher, Barbara Francis, Betty Gordon, Bruce Granicher, Dora Graydon, Zola Gustafsson, Delmon Hall, Bob Harpainter, Dale Hays, Doris Hill, Lee Hoard, Converse Hunter, Therese Hynes, Farnham Jory, Arnold Liechti, Robert Liechti, Norma Loganbill, Willis Ludlow, Jack Martin, Arthur Martinson, Lawrence Mason, Dorothy Mel, Charles Miller, John Miller, Myrna Montgomery, Wendell Moore, Joan Mullaney, Bob Patmont, Edith Peasley, Peter Perata, Harold Pfluger, Bob Pomeroy, George Price, Bruce Rosenblatt, Patricia Salter, Richard Sayles, Charles Seeman, Edward Smith, Steven Stephanos, Dacre Stone, Katherine Thanas, Toyoko Toppata, Mary Jean Trudeau, Bill Wilson, Ronald Witschi, Hisako Yoshii.

Band

David Ambrose, Kenneth Anderson, Douglas Baird, Don Berry, Walter Brennan, Bob Campbell, Calvin Chapman, Don Chapman, Harold Chapman, Adrian Cibilich, Theo Delle Cole, Bob Davis, Donald Davis, John Dixon, Russell Dod, Charles Faulders, Joan Fletcher, Robert Forsyth, Paul Gill, Delmon Hall, Schuyler Hamlin, Lee Hoard, Converse Hunter, Gordon Jones, Farnham Jory, Blake Kilburn, Minor Kinnicutt, Linden Laird, Cordes Langley, Joel Leach, Robert Liechti, Arthur Martinson, Charles Miller, John Miller, Clyde Mitchum, Richard Nolder, Bob Patmont, Arthur Pedersen, Peter Perata, Harold Pfluger, Willis Pottol, Robert Reynolds, George Roscoe, Bruce Rosenblatt, Eric Rosenkranz, Jimmie Rowland, Richard Sayles, Will Schober, Alson Schulz, George Schwedhelm, Lorin Scott, Charles Seeman, Maurice Shalinsky, Herbert Sholin, Edward Smith, Kenneth Smith, Donald Sullivan, Langdon Taylor, Donald Thomas, Russell Toutjian, George Wells, Bill Wilson, Vincent Wood, Donald Wysham.

Senior Girls' Glee Club

Margaret Amesbury, Dona Anderson, Joan Arnold, Henrietta Bailey, Nancy Bailey, Barbara Balog, Louise Blanchard, Betty Borcherding, Colleen Brooks, Dorothy Browne, Jacqueline Bruning, Annette Bryan, Mary Joan Buchenery, Francis Bullock, Audrey Burget, Marilyn Calfee, Pauline Carlsen, Elena Celestre, Ernestine Chapman, Shirley Cinollo, Virginia Clausen, June Coe, Annie Craig, Grace Dalton, Lois Elkner, Elaine Engel, Peggy Evans, Mary Eijima, Betty Falconer, Barbara Francis, Helen Granger, Shirley Griffin, Barbara Grove, Betty Lee Hill, Shirley Hughes, Jean Isaacson, Barbara Johnson, Lois Joseph, Virginia Jurgensen, Marilyn King, Garnett Knapp, Carolyn Kuppe, Audrey Laird, Carol Lawton, Pat Linforth, Georgia Lipman, Mary Lloyd, Margaret Magnussen, Fumiko Manabe, Marjorie Martin, Meredith McCord, Doris McMains, Myrna Montgomery, Mary-Jo Muldoon, Amy Nomura, Eunice Nuoffer, Norma O'Connell, Mary Patterson, Marjorie Peet, Jane Richards, Betty Rogers, Lois Rose, Wilma Rupnow, Barbara Schary, Charlotte Scott, Joanne Seidel, Nancy Shenon, Jacqueline Sheridan, Edith Sholin, Barbara Smart, Marilyn Smith, Virginia Sparrowe, Marilyn Spear, Jean Stewart, Janet Taylor, Eleanor Teel, Alice Ward, Corinne Westphal, Virginia Williams, Betty Wellington, Janice Whipple, Carroll Winstead, Julia Wood, Lillian Yeager, Phyllis Zavala.

Junior Girls' Glee Club

Doreen Anderson, Marion Anderson, Julia Caine, Patty Lou Caswell, Barbara Child, Theo Delle Cole, Joyce Coulon, Rita De Leon, Martha Dunlop, Zola Gustafsson, Helen Hansen, Jane Hayashi, Betty Jean Haynes, Shirley Laursen, Norma Loganbill, Eleanor Masson, Lorraine Mattix, Beverly McMorran, Rosemary Moon, Henrietta Newman, Beverly Osibin, Delmar Panganiban, Ardell Piper, Joan Sanders, Lorraine Serpa, Barbara Sprott, Mildred Warren, Frances Wilson, Beverly Wood.

Boys' Glee Club

Howard Albertsen, Nelson Alley, Paul Alexander, David Ambrose, Robert Armstrong, Gordon Atkin, Robert Atkinson, Bill Betts, Bill Boykin, Marcus Burget, Parlin Burget, Carleton Came, Anders Carlson, Stanley Carlson, Donald Carpenter, Lowell Cassel, Richard Comstock, Billy Cook, Ray Davies, Bob Davis, Jim Davis, Robert Davis, Richard Dennes, Jac Downs, Bill Evans, Tommy Evans, John Farmer, Bill Fielder, Warren Fischer, Robert Ford, Allan Frandsen, Warren Gaines, Reginald Gholson, Morris Gilland, Jim Glenn, Dan Hadsell, John Hale, Bob Hamilton, Schuyler Hamlin, Vernon Hardisty, Zane Hink, Robert Hipkiss, Billy Hodges, Richard Holmes, Dick Horne, Al Howe, Robert Hunter, Peter Irving, Bill Jaeger, Spencer Johnson, Larry Jones, Bill Kenney, George King, Walter Kolasa, David Layser, Howard Long, Charles Losee, Bradford Lundborg, Edward Macaulay, Burns MacDonald, Jack Martin, Peter McCullough, Andy McElheney, Bobby McKey, William Merrill, Roy Michelbook, Russell Millar, David Moran, Stuart Morshead, Tom Moulton, Ronald Muenter, Neil Munro, Earl Nichols, John Nichols, Dwight Nishimura, Tom Nixon, Teddy O'Neil, Theodore Pappas, Tommy Parrish, Fred Payne, Sandy Perry, Jerry Pixley, Jack Rasmussen, Walter Ratcliff, Dick Ready, Jerry Reese, Tom Richardson, Stuart Richardson, Bill Rooers, Juergen Schulz, Maurice Shalinsky, Jerald Shields, John Sim, Jimmie Slusser, Steven Smith, Stanley Soder, Bob Stanley, Hugh Stanley, Hugo Steigman, Robert Stevenson, Dacre Stone, Robert Stovall, Bob Sutherland, Arnold Svendsgaard, Andreas Szanto, Earl Van Gundy, Slava Veder, Frederick Vering, Edward von Adelung, Ben Waite, Donald Waller, Bill Watterson, Bill Watson, Clair Weldon, Roger Welty, Ray Wood, Gael Williams.

Low Nine Choral

Upper Division Volleyball Champions--211

High Nine Volleyball Team

Lower Division Volleyball Champions -- 204

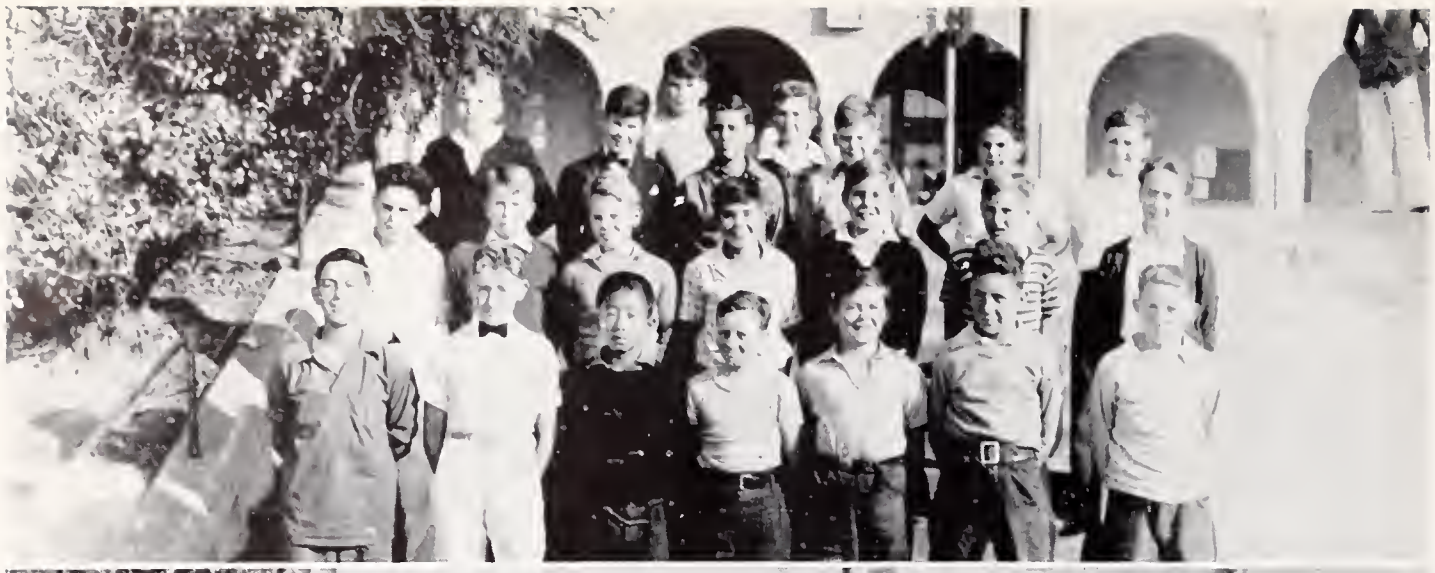

95's Basketball Team

105's Basketball Team

115's Basketball Team

Unlimited Basketball Team

Athletics

Girls'

Volleyball was the sport of the season for the girls, and the Upper Division at once began a series of interadvisory games. The champions were the High Nines of 211, and Circle W's were their awards. In addition their intramural games with Garfield and Burbank supplied plenty of fun and keen competition, but the visiting teams were the victors. The Lower Division Series with the Low Eights of 204 in the lead concluded the girls' athletic schedule.

Upper Division Volleyball Champions—211: Claire Cantrell, Elena Celestre, Annie Craig, Luana Diehl, Mary Eijima, Garnett Knapp, Margaret Magnussen, Meredith McCord, Lois Mello, Mary Patterson, Edith Peasley, Marjorie Peet.

Lower Division Volleyball Champions—204: Ruth Chappell, Prudence Crisara, Peggy Cunningham, Arleen Dickinson, Dolores Diehl, Delight Downs, Dorothy Eastwood, Tomiko Endow, Joan Fletcher, Gail Graham, Nancy King Harrison.

Boys'

The boys supplied plenty of action on Willard's widespread courts this season for every advisory of the Upper and Lower Divisions could boast of a membership in both Willard's volleyball and basketball intramural leagues. The Low Nines defeated the High Nines in the interscholastic volleyball finals, and the High Eights led the Eights. The winners represented our school in the interscholastic contests. Both teams were defeated by Garfield, but they emerged victorious in their contests with Burbank. Willard's one interscholastic basketball game, played by the High Nines with Burbank, ended the semester's sports. It proved to be a victory with a score of 16-13 in our favor.

Upper Division Volleyball Champions—206: Mike Goff, Minoru Sagimori, George Schwedhelm, Charles Seeman, Stanley Soder, Roy Suda, Marsden Warren, Kazuo Yoshii, Kenneth Young.

Lower Division Volleyball Champions—104: Dwight Nishimura, LeRoy Pinador, Tatsuo Sano, Jimmie Slusser, Steven Smith, Frank Steffanelli, Hardy Ward, Clair Weldon, Vincent Wood.

Our Flag

Hurrah for the flag,
The red, white, and blue!
I love it the best,
And I know you do, too.

It makes me feel happy,
It makes me feel free
To speak as I think
And believe as I see.

I may live as I choose,
I may be what I am.
Oh, I'm glad to be born
An American!

Olive Marie Hardwick.

Upper Division Volleyball Champions -- 206

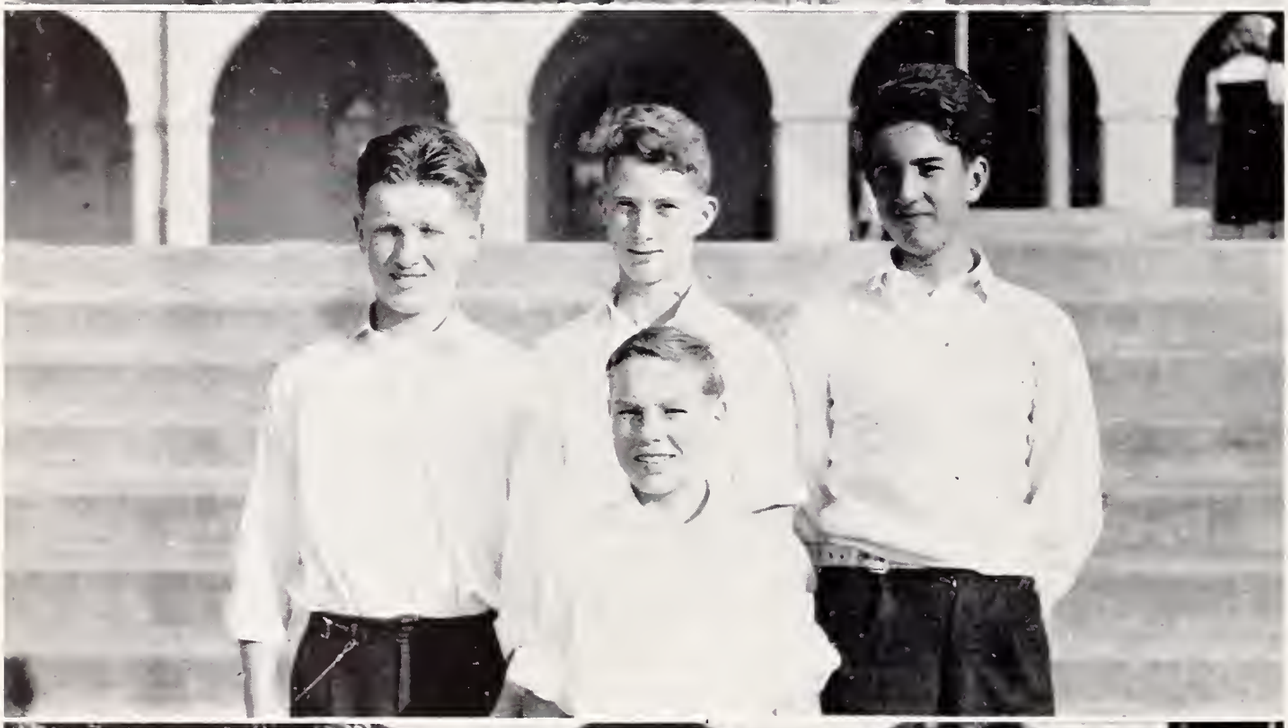

Low Nine Volleyball Champions

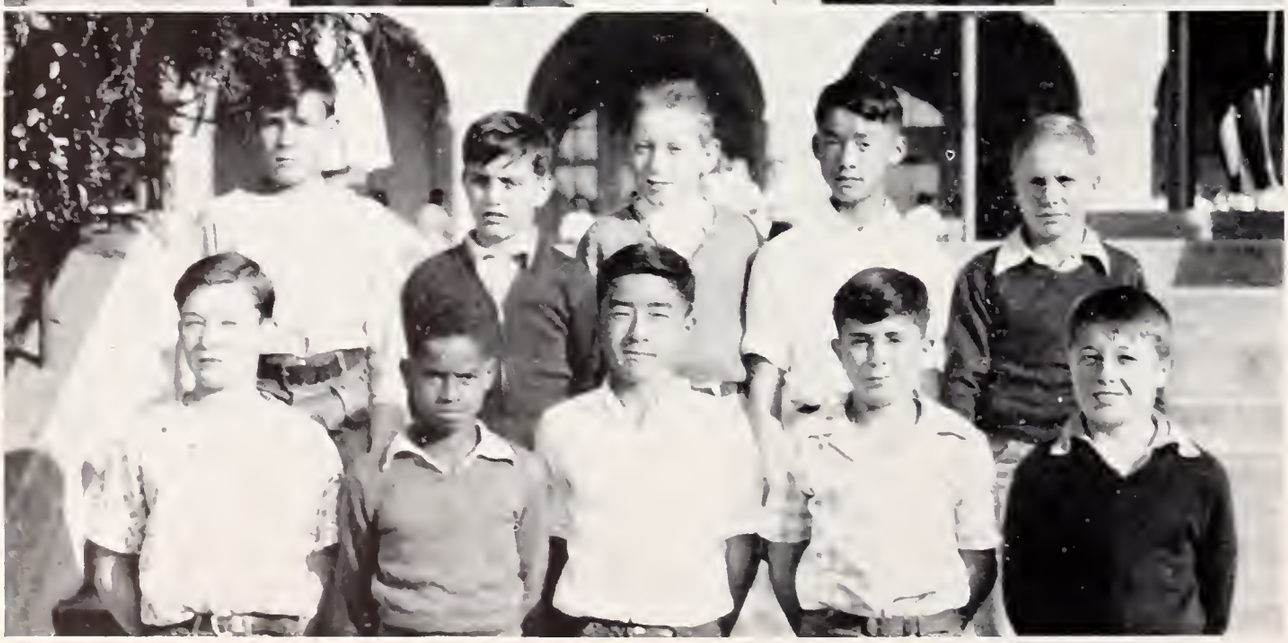

Lower Division Volleyball Champions -- 104

Willard Organizations

Girl Reserves

Many of the clubs' meetings have been devoted to various types of craft work, and with the varied program of social activities, ice skating, picnics, outdoor suppers, taffy pulls, parties, and dances, the girls have voted the term a most interesting and enjoyable one.

OTYOKWA: Marjorie Allison, Julia Anderson, Barbara Butler, Shirley Griffin, LaVerne Grond, Marian Kennady, Patricia Parker, Florence Sasajima.

KICHUWAWA: Annette Bryan, Frances Bullock, Virginia Clausen, Peggy Evans, Barbara Grove, Dolores Henson, Barbara Johnson, Nancy Kenney, Fumiko Manabe, Cynthia Parker, Jane Richards, Corinne Westphal, Anne Wood.

LEALES AMIGAS: Doreen Anderson, Julia Caine, Patty Lou Caswell, Zola Gustafsson, Helen Hansen, Jane Hayashi, Betty Jean Haynes, Norma Loganbill, Lorraine Mattix, Beverly McMorran, Henrietta Newman, Joan Sanders, Lorraine Serpa, Barbara Sprott.

TRIANGLE CLUB: Anita Austin, Faye Beattie, Shirley Beck, Dona Bell, Elinor Christie, Mary Jo Crosby, Dolores Diehl, Gracia Ebert, Olga Eremin, Shirley Grien, Nancy Jones, Betty Ann Mackay, Lorraine Morgan, Leona Reukema, Mary Ellen Richard, Jo Ellen Spindt, Margaret Strong, Sally Whitton.

BLUEBELL CLUB: Arletta Chemnitz, Alice Elaine Hays, Mary Helen Hodge, Roberta Nunn, Margaret Swisher, Patricia Tullock.

NECONA: Beverly Bennett, Mary Cramer, Dorothy Dalton, Baizar Donabedian, Patricia Ellis, Alice Fisher, Ruth L'Esperance, Lorraine Mark, Joan Norie, Doris Olson, Harriet Paul, Peggy Votaw.

Slide Rule Club

Good news! Addition, multiplication, division, and even square root may now be a game with little time or effort required for any problem. Ah, you're interested? Well, if you really want to know how to speed up that math. of yours, just join the Slide Rule Club.

ROSTER: Helena Anderson, Joe Cooke, Herbert de la Montanya, Bert Gardner, Bruce Granicher, John Hale, Bruce Hoffe, Minor Kinnicutt, Bradford Lundborg, Ogden Mills, Neil Munro, George Nave, Tommy Parrish, Virginia Roberts, Florence Sasajima, Richard Sayles, Joe Suyemoto, Langdon Taylor.

Camera Club

Camera Club membership means the privilege of using the club's dark room where the photo fan may indulge in all the joys of his hobby. He may develop, print, and enlarge any kind of film with every facility of the room at his disposal. At various times pictures and equipment belonging to the Camera Club have been on display.

MEMBERS: Jackson Allman, Jimmie Barnett, Colin Campbell, Tommy Evans, Dean Gilmore, Lee Hoard, Bill Hofstetter, Dick Horne, Converse Hunter, Robert Hunter, Alan Jones, Walter Kolasa, Andrew Laird, Joel Leach, Edward Macaulay, Neil Munro, Sam Newman, Junior Olson, Eric Rosenkranz, John Winslow.

The "Target"

Some real scampering was necessary to get this "Target" in your hands on time, fellow students, but your ready cooperation made it possible. Helena Anderson and Katherine Thanas, our typists, were busily tapping the keys even during vacation hours, but—

It's fun to work, and work is play
When all pull together in the Willard way.

STAFF: Helena Anderson, Bob Burge, Julia Caine, Annie Craig, Barbara Francis, Jim Glenn, George Hamada, Douglas Hitchcock, Al Howe, Converse Hunter, Jean Isaacson, Bill Jaeger, Farnham Jory, Georgia Lipman, Ted Macaulay, Charles Miller, Don Morrill, Sam Newman, Marjorie Peet, Peter Ponting, Bill Rogers, Richard Sayles, Lorin Scott, Nancy Shenon, Marilyn Smith, Katherine Thanas, Bill Wilson.

YOUR'E AN EDUCATION

PRACTICE MAKES PERFECT

AFTER THE GAME IS OVER

BUCKET RINGERS

LINGER LONGER LANE

AFTER THE SEASON'S GREETINGS

WORKOUT

Snaps

TIME TO DINE
SMOOTH SAILING
PARADE OF THE WILLARD SOLDIERS

EASY DOES IT
SNAPPY STYLISTS
I HEAR A DREAM

T. Mahoney

Autographs

Leo Koopman

Fred B. Donnelly